

Winter Wonderland - Registered Workshops

1-Day Workshop • Thursday • 7:30 a.m. - 11:45 a.m.



TH1 - A Winter Garden
by Sally Manwell
1/4" Scale • \$70

TH2 - Shaker Blanket Chest
by Shannon Moore
1" Scale • \$79



TH4 - Fine Tuning Finishes
by Bradley Meinke
1" Scale • \$49



TH3 - Christmas Tree Pop-Up Shop
by Kim Carlson
1/4" Scale • \$64



TH5 - Quarter Scale Breakfast
by Carolyn McVicker
1/4" Scale • \$79



TH6 - 1-1/2" Ballerina in a Frame
by Pat Boldt
1/2" Scale • \$89

Winter Wonderland - Registered Workshops

I-Day Workshop • Friday 7:30 a.m. - 11:45 a.m.

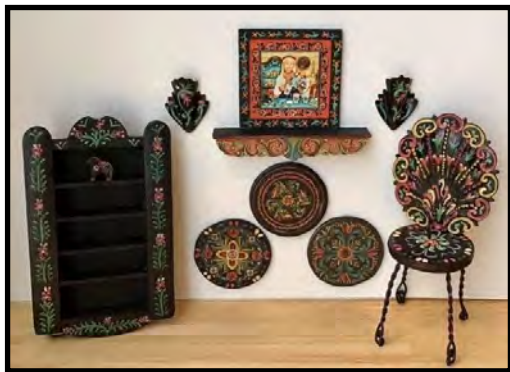

F1 - Katiya' Corner
by Ginger Landon-Siegel
1" Scale • \$72



F2 - Winter Wonderland
by Karen Benson
1/4" Scale • \$99



F3 - Pastel Sweet Shelf
by Carl Bronsdon
1" Scale • \$109



F4 - Cookie Cutters
by Pete Boorum
1" Scale • \$74



F5- Tobacco Baskets
by Charrita Teague
1" or 1/4" Scale • \$44



F6 - Winter Wonderland Gingerbread House
by Betinha Murta
1" Scale • \$144





Registered Workshops

September 1 – 2, 2022
Thursday (September 1) and Friday (September 2)
7:35AM – 11:45AM



Thursday Classes

TH1 – A Winter Garden by Sally Manwell

Class Fee: \$70

Have you made a beaded tree before? If you haven't, here is a small tree to try your hand at beading. If you have, here is another craft to add to your miniature skills. We will bead a tree and a small bush. They will look like they are covered in ice. The scene has a fence and a birdbath that we will cover with "snow and icicles" and add a pile of snow to finish the scene. The scene will be housed in an acrylic box 2 ½" x 2 ½" x 5 ½". There is enough room to add a figure or an animal of your own.

Minimum Skill Level: Beginner ¼" scale

TH2 – Shaker Blanket Chest by Shannon Moore

Class Fee: \$79

The perfect place to store those blankets to keep everyone toasty warm is in this blanket chest. The shaker design features a pin hinged flip-up top, with a deep drawer underneath. The side and front aprons feature graceful arches to make the "feet". This blanket chest is made from pre-cut cherry pieces. Class time will be spent doing final fitting and assembly, including pin hinging the top. Approximate size is 3 ½" long x 1 ¾" deep x 2 ¾" high.

Minimum Skill Level: Intermediate 1" scale

TH3 – Christmas Tree Pop-Up Shop by Kim Carlson

Class Fee: \$64

This little Christmas Tree stand is part of the Mini Cousins Pop-Up shop series. It is a special edition workshop that will include the pop-up shop, tree stands, wreaths, and Christmas décor. Everything shown in the photo is included, with a few extra surprises on the day of class.

Minimum Skill Level: Beginner ¼" scale

TH4 – Fine Tuning Finishes by Bradley Meinke

Class Fee: \$49

Bradley L. Meinke, IGMA artisan, will be sharing a variety of specialized finish techniques. He is the owner of Purple B Emporium and is known for a variety of decorative painted finishes and aged-to-perfection miniature pieces. The student will leave with a finished project and a complete packet of pictures and tip sheets on what is learned in the class. The class will boost the confidence of the student who wants to add more sophisticated finishes to their work. Be prepared to have fun and learn a lot of artisan secrets!

Minimum Skill Level: Intermediate 1" scale

TH5 – Quarter Scale Breakfast by Carolyn McVicker

Class Fee: \$79

It's a snowy, blustery winter morning and you can't wait to go out and play in the soft white snowflakes falling from the sky. But wait! First you have to have a good breakfast to get you started. What better way than a cup of coffee, assorted pastries, grapefruit halves, waffles and a plate of bacon, sunny side up eggs, toast with jelly & fruit. This is a breakfast meant to keep you warm while you're outside playing, working or just watching the snowflakes fall.

Minimum Skill Level: Intermediate ¼" scale

TH6 –1-1/2” Ballerina in a Frame – Pat Boldt*Class Fee: \$89*

Come and play dolls with me! I will teach you how to dress a 1-1/2” China painted porcelain doll. She is wearing a full tutu and a gold crown. I will talk about wiggling small dolls as you wig your own doll. She is displayed in a beautiful picture frame. Please bring small sharp scissors, tweezers, needle, and white thread. 9 ¼” x 3” x 7”

Minimum Skill Level: Beginner**½” scale****Friday Classes****F1 – Katiya’s Corner by Ginger Landon-Siegel***Class Fee: \$72*

For generations, Katiya’s ancestors were known for their beautiful painted pieces of folk art. The pieces filled the family home and her very special place, each item treasured for its unique beauty and memory of who created it. The Folk-Art style, while similar, varies by location capturing the ambience of the region. Join Ginger for a fun filled class creating these colorful folk-art pieces reflective of Norwegian Rosemaling. She will demonstrate basic brush strokes and shading techniques used to create the scrollwork and flower designs. Students will build the larger shelf and assemble the fan shaped chair, painting the imprinted back with the paint colors of your choice. They will also learn a dimensional texturizing technique for use on the pre-printed wall plaque designs, small horse, decorative shelf and Katiya’s own picture. This simple technique gives printed paper the appearance of actual painted pieces, opening up a wide variety of possibilities. Class will include a 20/0 Ultra Mini Liner brush as well as some unusual “tools” that can be used for this and other miniature projects.

Minimum Skill Level: Beginner**1” scale****F2 – Winter Wonderland by Karen Benson***Class Fee: \$99*

What will I decorate my Winter Wonderland Shop Kit with?? Snowflakes, snowmen & penguins are just a few ideas for this winter theme kit. On the side of Winter Wonderland, there is a shelter to store all of your outdoor décor & toys. The exterior of the shop is finished to look like a log cabin (no you are not going to glue on strips individually) and the exterior trims are painted a delicate misty blue. Everything is included to finish as shown, including the sign, snowflakes & snowflake wallpaper.

Minimum Skill Level: Intermediate**¼” scale****F3 –Pastel Sweet Shelf by Carl Bronsdon***Class Fee: \$109*

In this half day class, students will assemble a pastel-hued shelf of candies and sweets, including jarred candies, a pale green cake topped with pink roses, heart shaped sugar cookies suspended from pink ribbons, a candy cone of lollipops, and a plate of multicolored macarons. The laser cut shelf is lined with a pink striped paper, and has a paper chair, some antique paper cards and assorted candies for decoration. Students will assemble and paint the shelf, fill the glass candy jar, (all fimo parts will be pre-made), decorate the cake and macarons, create the candy cone, lollipops and pink roses, decorate the heart sugar cookies and learn how to create the paper chain. Some at-home work may be necessary for completion.

Minimum Skill Level: Beginner/Intermediate**1” scale**

F4 – Cookie Cutters by Pete Boorum*Class Fee: \$74*

A winter wonderland would not be complete without warm cookies. Students will truly start from scratch on this set of cookie cutters. From an array of forms and strips of tin, they will bend the tin into the various shapes, which will then be soldered to hold that shape. Along the way, students will make a good-sized pastry board, a cookie sheet and a set of tongs! Sugar cookies or gingerbread? That will be their decision at a later time; but yes, their cookie cutters will be able to produce polymer clay cookies.

Minimum Skill Level: Beginner/Intermediate **1” scale**

F5 – Tobacco Baskets by Charrita Teague*Class Fee: \$44*

Students will be given basket making splints/supplies, jigs and all the basic supplies to complete the three baskets as shown. These baskets would look great as décor in a winter scene or any scene.

Minimum Skill Level: Beginner **1” or ¼” scale**

F6 – Winter Wonderland Gingerbread House by Betinha Murta*Class Fee: \$144*

Betinha will teach how to work with cold porcelain. Students are going to make a beautiful gingerbread house, full of cookies. They will learn how to color the clay, how to ice the cookies and how to decorate the gingerbread house.

Minimum Skill Level: Beginner **1” scale**



Registered Workshop Registration

Workshop registration opens on **May 2, 2022**

All registrations postmarked on or before that date will be considered first-day arrivals.

~ **No refunds after July 15, 2022** ~

Thursday, SEPTEMBER 1, 2022 (7:30 a.m. - 11:30 a.m.)

1st Choice: # _____ Title _____ Fee \$ _____

2nd Choice: # _____ Title _____ Fee \$ _____

3rd Choice: # _____ Title _____ Fee \$ _____

Friday, SEPTEMBER 2, 2022 (7:30 a.m. - 11:30 a.m.)

1st Choice: # _____ Title _____ Fee \$ _____

2nd Choice: # _____ Title _____ Fee \$ _____

3rd Choice: # _____ Title _____ Fee \$ _____

PLEASE make SEPARATE CHECKS payable to NAME 2022 Indy National for **EACH of your first choice selections**

ONE PERSON PER FORM PLEASE

METHOD OF PAYMENT: Check Money Order Visa MasterCard

Name _____ Email _____

Address _____ Phone (____) _____

City _____ State _____ Zip _____

IF YOU ARE USING A CHARGE CARD:

Card # _____ Exp Date _____

Signature (required if using charge card) _____

Workshops are filled on a first come, first served basis according to time of arrival of registration forms. First-day arrivals (all those **postmarked** on or before **May 2nd** regardless of order received) will be registered first. **May 3rd** postmarks will be second-day and processed next, etc. If there are more first-day postmarked registrants than space will allow, those registrations will go to a lottery. If your first choice is full and you have indicated other choices, you will be registered in your next choice if space is available, otherwise you will be put on a waitlist for that first choice. Fee adjustments will be made if necessary. If you are placed on a waiting list, your check will be held. If you do not get into the wait-listed workshop, your check will be returned or shredded following the Houseparty.

Please mail to: NAME 2022 Indianapolis Convention ▪ PO Box 69 ▪ Carmel, IN 46082